

# Patient report

Bio-Rad                      DATE: 09/16/2019  
D-10                         TIME: 08:49 PM  
S/N: #DJ4I016123        Software version: 4.30-2  
Sample ID:                 10559848  
Injection date             09/16/2019 07:33 PM  
Injection #: 57             Method: HbA1c  
Rack #: ---                 Rack position: 5

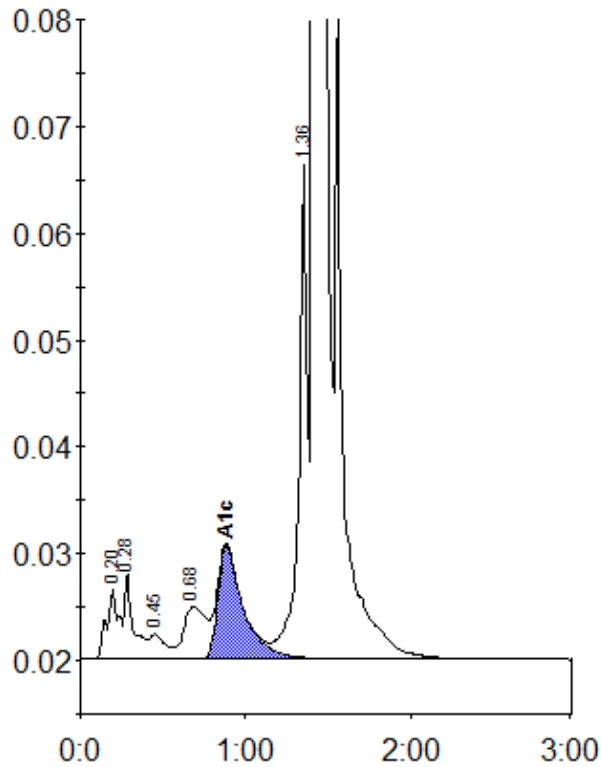

Peak table - ID: 10559848

| Peak        | R.time | Height  | Area    | Area % |
|-------------|--------|---------|---------|--------|
| A1a         | 0.20   | 6617    | 33546   | 1.1    |
| A1b         | 0.28   | 7920    | 29739   | 0.9    |
| F           | 0.45   | 2281    | 15515   | 0.5    |
| LA1c/CHb-1  | 0.68   | 4848    | 44058   | 1.4    |
| A1c         | 0.88   | 10533   | 112341  | 5.0    |
| P3          | 1.36   | 46177   | 164193  | 5.2    |
| A0          | 1.42   | 855960  | 2752196 | 87.3   |
| Total Area: |        | 3151587 |         |        |

|                |     |
|----------------|-----|
| Concentration: | %   |
| A1c            | 5.0 |